

WinPADS200-EK V2.80 - V2.99

The most important additions in brief

Contents

1	MODIFICATIONS FOR V2.99	4
2	MODIFICATIONS FOR V2.98	4
3	MODIFICATIONS FOR V2.97	4
3.1	ComFTP	4
3.2	Update wpp files	4
3.3	ModemINI	4
3.4	Data book	4
3.5	Further changes	4
4	MODIFICATIONS FOR V2.96	5
4.1	ComFTP	5
4.2	Data books	5
4.3	Further changes	5
5	MODIFICATIONS FOR V2.95	5
6	MODIFICATIONS FOR V2.94	5
6.1	Parameterization of modem applications	5
6.2	AGA-8	5
6.3	User lists	6
6.4	Modbus	6

6.5	Databooks	6
6.6	Bug fix	6
7	MODIFICATIONS FOR V2.93	6
7.1	COM-FTP	6
7.2	Modbus	6
7.3	Structure of WPP-Files	6
7.4	Changes in WPP-Files	7
7.5	Data books	7
8	MODIFICATIONS FOR V2.92	7
9	MODIFICATIONS FOR V2.91	7
10	MODIFICATIONS FOR V2.90	7
11	MODIFICATIONS FOR V2.82	7
11.1	Configure the modem application ComFTP	7
11.2	Read out monthly archives	8
11.3	Modifications in the SMS configuration	8
11.4	Dialog 'Device to be called'	8
11.5	Bug fixing	9
12	MODIFICATIONS FOR V2.81	9
13	MODIFICATIONS FOR V2.80	10
13.1	Address Selection Dialog for SMS, User List and User Column	10
13.2	Data Book is now also available for supplier and maintenance access parties	12
13.3	Data Book are revised and errors are corrected	13
13.4	Automatic recognition of the data format 7E1 and 8N1	13
13.5	New Login dialog during connection build up with wrong password	15
13.6	Type of Encoder can be set now	16
13.7	The menu shown in the device display can be restricted to the user column	17

13.8	Pages which are not necessary for a certain device type are now no longer shown	17
13.9	The remaining battery service life time is shown now	17
13.10	New SMS functions can be set with assistant	18
13.11	Create a SMS-Layout	21
13.12	The Trace function was moved to the file menu	21

1 Modifications for V2.99

- Integration of the actual ModemINI to parameterise GSM/GPRS modems.
- New wpp file added (for ComFTP)
- Adjustment of texts (for ComFTP)

2 Modifications for V2.98

- Update of the wpp files.
- Update of data books.
- ComFTP: Archive names for EK280 added.

3 Modifications for V2.97

3.1 ComFTP

- ComFTP: Support for ComFTP Versions as from 1.23 integrated.

3.2 Update wpp files

- Update of the wpp files.

3.3 ModemINI

- Integration of the actual ModemINI to parameterise GSM/GPRS modems.

3.4 Data book

- The K-value mode, 2nd pressure sensor and the pressure unit is taken into account automatically.

3.5 Further changes

- Register card standard output data expanded.
- Display of messages improved.
- Display GSM modem status.
- Languages: Support for French and Hungarian.
- Several minor changes.

4 Modifications for V2.96

4.1 ComFTP

Support for ComFTP Versions as from 1.21 integrated.

4.2 Data books

- The MID approval in data books is automatically used now. Separate MID-Templates are not necessary anymore.
- Hint for the cp Value using the encoder mode added.
- Order number and customer name removed.
- New data books for K-value mode „fixed value“ and „Detailed Characterization, equivalent to AGA-8 DC 92“ added.

4.3 Further changes

- Dialogs „Open Lock“ and „Change Key“ revised.
- Flexible archives: The maximum amount of column of flexible archives is now determined dynamically.
- User list: Attributes could now be read out (again). The automatic formatting of values considers now float values in scientific notation and date values.
- Readout of archives. If connection was started by using the “Read out archives” button the values of the main page will be read out afterwards.
- Address lists extended.
- Error message for error 249 revised.

5 Modifications for V2.95

- Hungarian language added.
- WPP-file set updated.
- Data books: Terms "Model" and "Bauart" completely changed to "Approval" and "Zulassung".

6 Modifications for V2.94

6.1 Parameterization of modem applications

Additional to the modem application ComFTP the modem applications ComTSC and ComTCPserv can now be parameterized. (For that purpose the application “ModemIni” will be started.)

6.2 AGA-8

New method for AGA-8 calculation can be parameterized.

6.3 User lists

The user lists can now be configured directly by a button on the corresponding page. Predefined values were moved to the new category "Other".

6.4 Modbus

- The list of Modbus registers can now be saved in a wpp-file, so it can be copied to another device quickly.
- The list of Modbus registers can now be deleted directly.
- The "Modbus Addressing Mode" can now be parameterized.

6.5 Databooks

Terms "Model" and "Bauart" changed to "Approval" and "Zulassung".

6.6 Bug fix

The standard temperature could not be set in all devices.

7 Modifications for V2.93

7.1 COM-FTP

COM-FTP Parameterization updated.

7.2 Modbus

The baud rate could be parameterized correctly now.

Identifiers for „register order“ changed.

7.3 Structure of WPP-Files

The WPP-Files are now structured in further subfolders below the folder of the device version:

EM260: Files for EM260

FE260: Files for FE260

FE260-OPTO: Files for FE260-OPTO

FE230: Files for FE230

DMxxx-Modem Files for DMxxx-Modems

Applications: Files to parameterize languages, units, output function, modem reset and special functions.

7.4 Changes in WPP-Files

CL-Modem

The WPP-Files for the CL-Modem are reduced to 2 files (...-CL-Modem, 300-4800 and ...- CL-Modem, 9600 fix). More baud rates could be parameterized with WinPADS.

FE230

New Files for call acceptance window 2x daily

7.5 Data books

Chapter order changed.

Customer name removed.

8 Modifications for V2.92

- Error in connection via Bluetooth was corrected

9 Modifications for V2.91

- Warning limits can be activated
- Additional databooks for MID available
- Additional settings for COM-FTP available
- New filter function in address selection dialogs

10 Modifications for V2.90

- Modbus can be configured.
- Flexible archives can be configured
- The content of archives can be shown directly and can be saved as File
- OBIS-Codes are accessible through the new Dialog „Inspect Value“.
- The LIS200-Bluetooth-Adapter can be used
- Pressure Adjustment possible for second pressure sensor
- New databooks for EK220

11 Modifications for V2.82

11.1 Configure the modem application ComFTP

The modem application ‚ComFTP‘ to transfer data by using the FTP protocol out of a volume corrector EK260 (from software version 2.51) with a connected transmitting unit (GSM/GPRS modem) could be configured with WinPADS

➔ Details s. ‚Inbetriebnahmeanleitung ComFTP‘

11.2 Read out monthly archives

- To improve the evaluation of monthly archives with software WinLOOK, additional master data will be read out:
 - Customer No.
 - Customer Name
 - Meter No.
 - Meter location Name
 - Metering Point ID (if existing)
 - Software version
 - Status register
- To get the master data for a monthly archive even when the corresponding archive is empty, the read out process creates in any case an archive file which contains at least the master data.

11.3 Modifications in the SMS configuration

The SMS text mode (Entry 'Text-SMS') was added to the select list.

11.4 Dialog 'Device to be called'

- A new entry 'Configure remote modem (ComFTP)' was created.
This will be used to establish a connection to a modem with the application 'ComFTP' and not to the volume corrector itself.
(see also 1.1 Configure the modem application ComFTP)
- The function to fill in a station name and a corresponding telephone number was revised:
It's still possible to fill in a telephone number directly and call a device. The last 20 numbers are available in a select list.
In addition to the number an associated station name could be defined via button '+'.
These defined station names are also available in a select list afterwards. To delete a station name and the corresponding telephone number use button '-'.

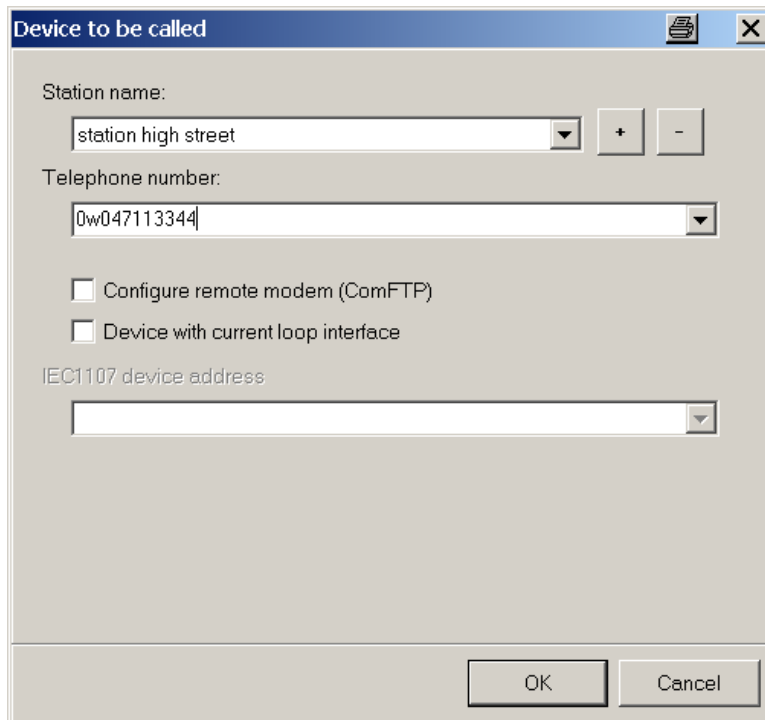

11.5 Bug fixing

- **Dialling prefix in dialog 'Settings/ Interface' couldn't be deleted permanently**
A deleted dialling prefix was set again to the default value 'T' after the software was restarted.
- **Error in output function 'Status output, fixed pulse duration'**
Values in dialog 'outputs' like the impulse duration for the function 'status output, fixed pulse duration' weren't adopted after setting.
- **Error in function data book**
After setting the data book parameter and using the command 'create data book' the scroll bars weren't shown if needed according to the selected font size.
- **Error during updating the device software**
During the reload of a device copy some values couldn't be set.

12 Modifications for V2.81

- Important timeouts are now adjustable
- Faster recognition of connection breaks
- The page "archives-counters" is now shown correctly
- Error in the "Trace" function was corrected
- The output function "long term pulses" is now displayed correctly
- Address-list for "address selection dialog" updated

13 Modifications for V2.80

13.1 Address Selection Dialog for SMS, User List and User Column

Addresses for instance for the User Column can be comfortably chosen with the address selection dialog. After a mouse click to the "... " button the address selection dialog opened:

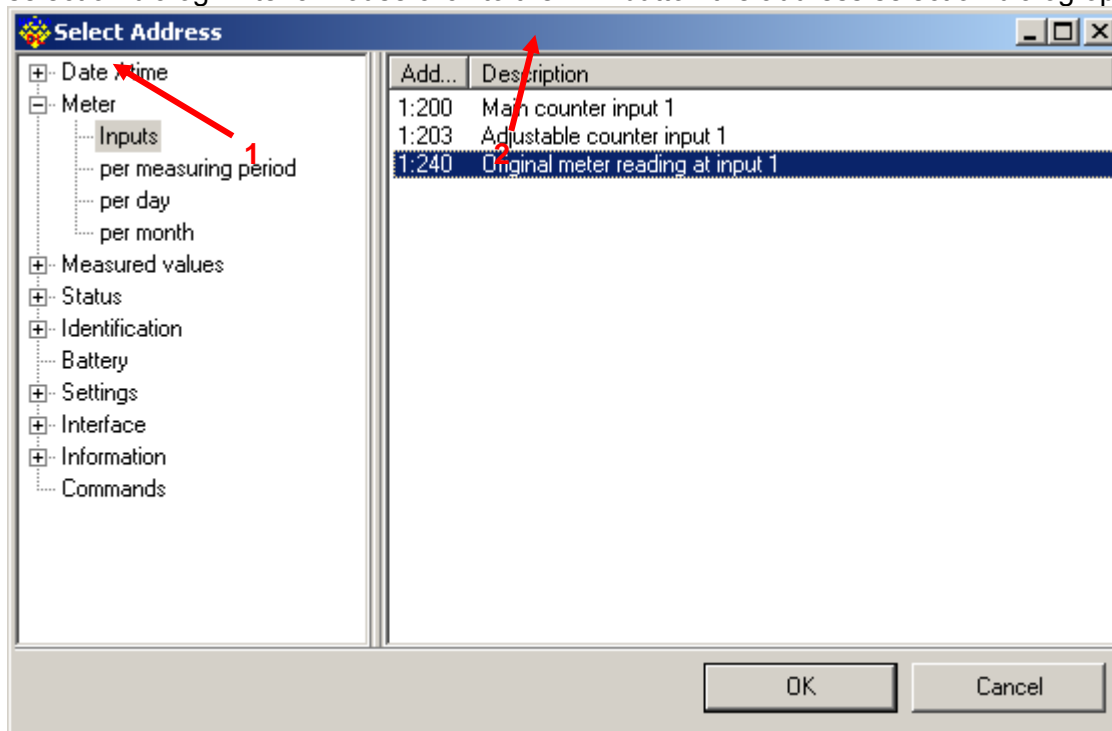

The different in the device existing addresses are sorted according to categories (left). To choose an address at first a category on the left has to be chosen and then an address.

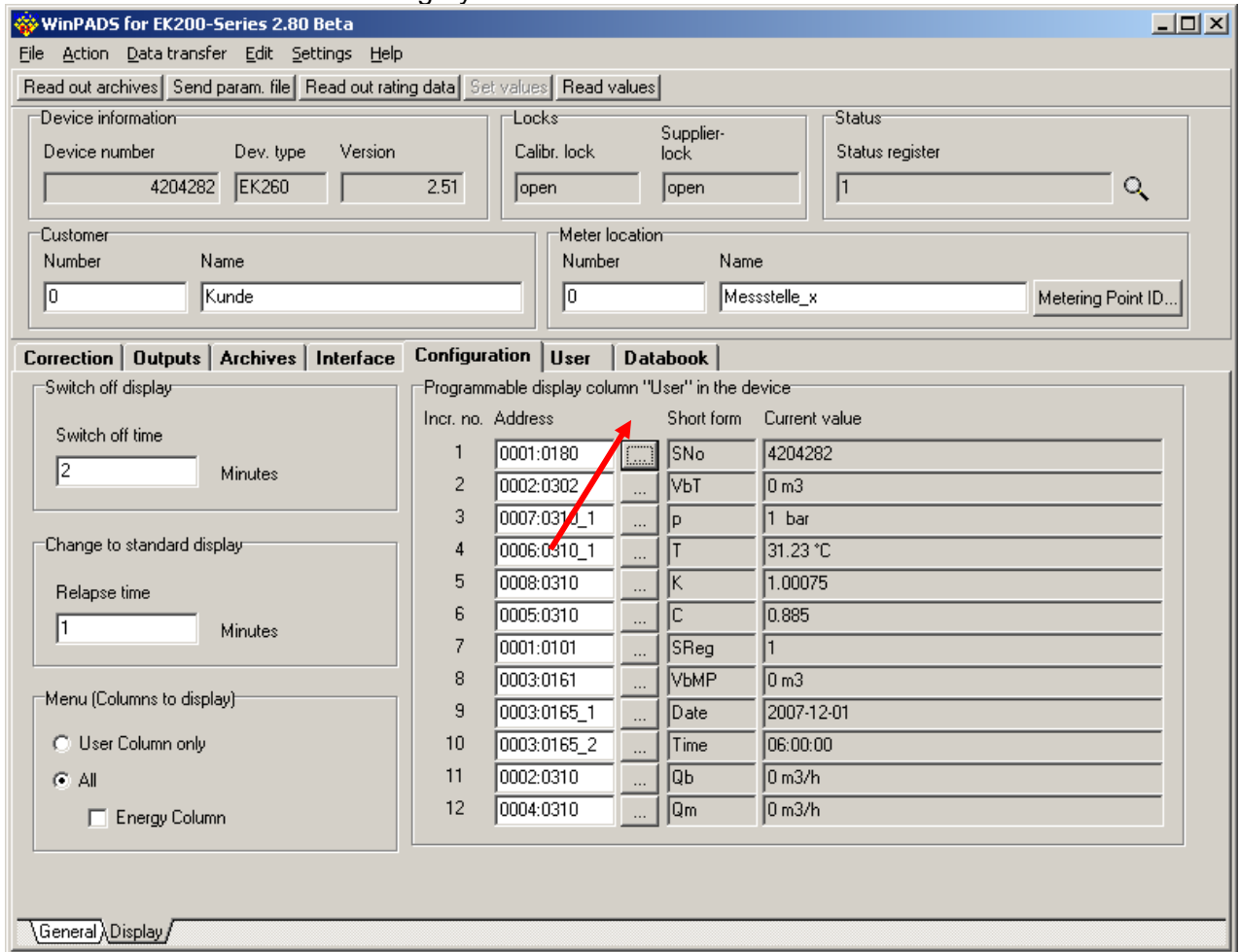

13.2 Data Book is now also available for supplier and maintenance access parties

The data book function is now also available for supplier and maintenance. To use the data book function choose at first a suitable format template under Settings → Data Book:

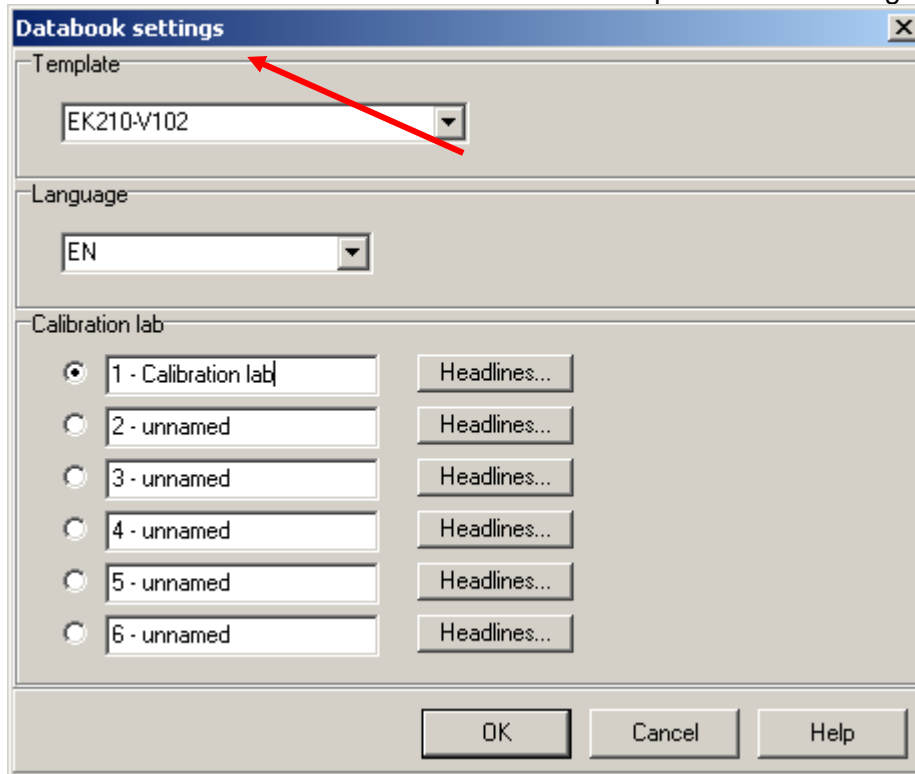

On the pages of the data book you can enter data book parameter, which are stored in the device (this function is not supported by all devices). With the function "Read Data" you can save these data as WPA file:

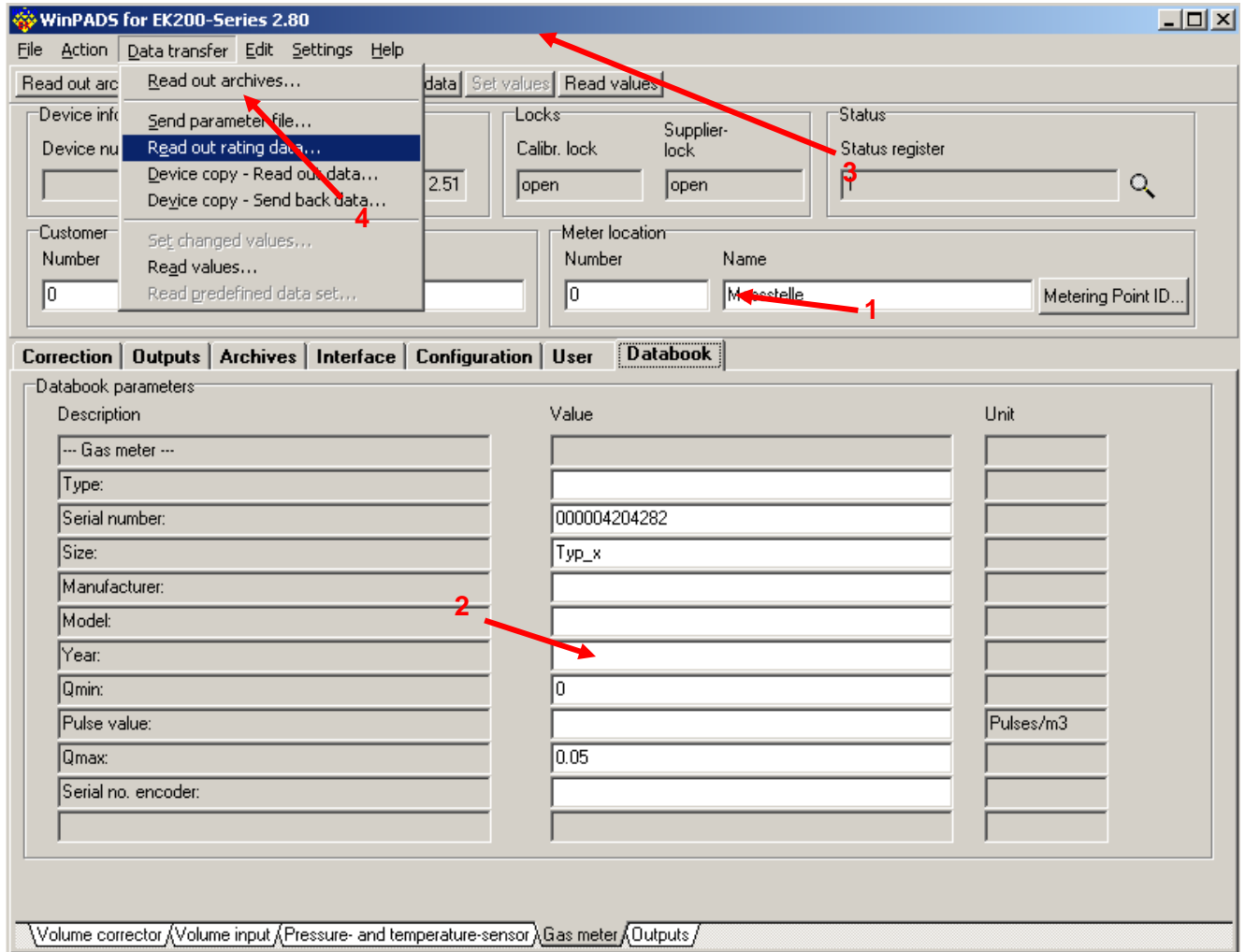

Use the function "Edit → Create Data Book..." to create the data book from the stored WPA file.

13.3 Data Book are revised and errors are corrected

The data books for the Data Logger series were completely revised.

13.4 Automatic recognition of the data format 7E1 and 8N1

Up to now the demanded data format of the end device has to be known before the connection is built up and has to be set under "Settings → Interface".

The data format of the end device now can be detected automatically. For that the appropriate option must be chosen under "Settings → Interface → Extended...":

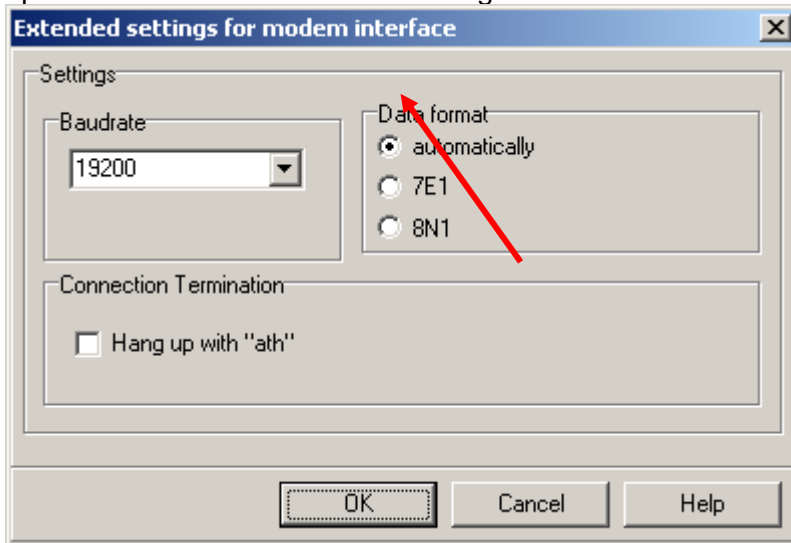

After the connection is built up the detected data format can be viewed under "File → Connection Information...":

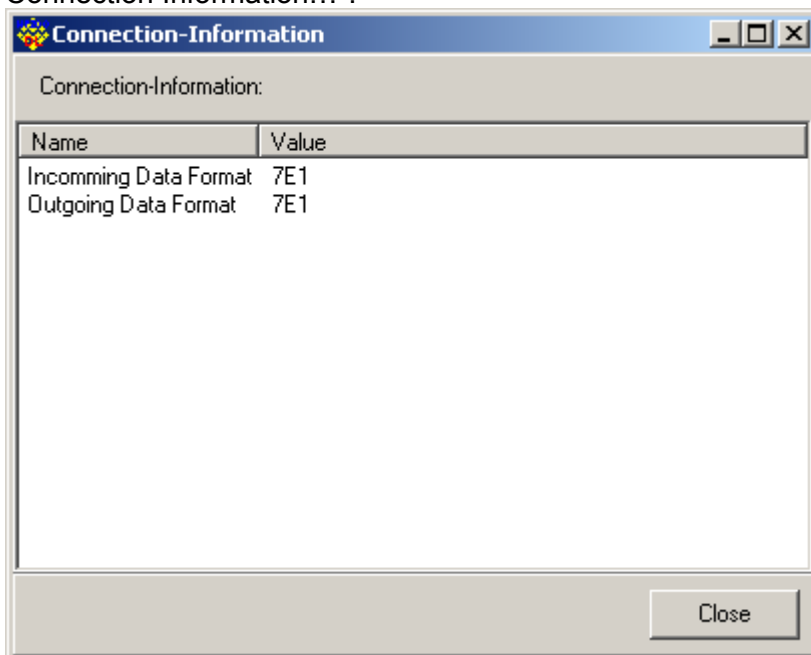

13.5 New Login dialog during connection build up with wrong password

If during connection build up the lock, which belongs to the access party, can not be opened, this dialog is shown:

Here the correct key code (password) can be entered. Alternatively the lock of a inferior access party can be opened if the code is known. If any lock is already open this login dialog can be skipped.

13.6 Type of Encoder can be set now

For the Encoder operation the appropriate mode can be set now:

The main interface is divided into several sections:

- Device information:** Device number (4204282), Dev. type (EK260), Version (2.51).
- Locks:** Calibr. lock (open), Supplier-lock (open).
- Status:** Status register (1).
- Customer:** Number (0), Name (Kunde).
- Meter location:** Number (0), Name (Messstelle), Metering Point ID...

The "Configuration" tab is selected, showing the following sections:

- Counter readings:** Main counter "Vm" (0,0000), Disturb. quantity "VmD" (0,0000), Total quantity "VmT" (0,0000), Adjust. counter "VmA" (0,0000), Unit (m3).
- Flow rate:** Flow rate "Qm" (0), Unit (m3/h).
- Gas meter:** Serial no. gas meter (000004204282), Cp value (1,000), Pulse/m3.
- LIS channels:** DS no. for VmT (4244282), DS no. for Vm (4234282).
- Mode:** Input (Encoder Namur, Pulse input, Encoder Namur). A red arrow points to the "Encoder Namur" option in the dropdown menu.

At the bottom, there is a navigation bar with options: Standard vol., Actual vol., Energy, Pressure, Temperature, Gas analysis.

13.7 The menu shown in the device display can be restricted to the user column

The shown columns on the device display can be limited on the user column. Additionally it is possible to show the Energy value column:

Incr. no.	Address	Short form	Current value
1	0001:0180	SNo	4204282
2	0002:0302	VbT	0 m3
3	0007:0310_1	p	1 bar
4	0006:0310_1	T	31.23 °C
5	0008:0310	K	1.00075
6	0005:0310	C	0.885
7	0001:0101	SReg	1
8	0003:0161	VbMP	0 m3
9	0003:0165_1	Date	2007-12-01
10	0003:0165_2	Time	06:00:00
11	0002:0310	Qb	0 m3/h
12	0004:0310	Qm	0 m3/h

13.8 Pages which are not necessary for a certain device type are now no longer shown

Pages which are not necessary for a connected device are now no longer shown. Additional meter information can be displayed and copied to the data book

13.9 The remaining battery service life time is shown now

The remaining battery service life time can be viewed now on page "Configuration → General".

13.10 New SMS functions can be set with assistant

With this SMS window up to 10 SMS can be defined:

The main area is divided into several sections:

- Device information:** Fields for 'Device number' (0), 'Dev. type' (EK220), and 'Version' (1.00).
- Locks:** Fields for 'Calibr. lock' (closed) and 'Supplier-lock' (open).
- Status:** A 'Status register' field with the value 2 and a search icon.
- Customer:** Fields for 'Number' (0) and 'Name' (Kunde_x).
- Meter location:** Fields for 'Number' (0) and 'Name' (Messstelle_x), along with a 'Metering Point ID...' button.

Below these sections is a tabbed interface with tabs for 'Correction', 'Outputs', 'Archives', 'Interface' (selected), 'Configuration', 'User', and 'Databook'. The 'Interface' tab contains a table with the following data:

No.	Event...	Event Name	Layout Name	Recipient 1	Type of delivery 1	Recipient 2	Type of deliv
1	0x2804		battery state	Control station F...	Fax	Readiness	SMS

To the right of the table are buttons for 'New...', 'Edit...', 'Delete...', and 'Trigger'. At the bottom of the window, there are buttons for 'SMS-Layouts...', 'SMS-Recipients...', 'Read SMS-Config...', and 'Send SMS-Config...'. A status bar at the very bottom shows the path: '\Call acceptance window \Modem \SMS \SMS-Configuration\'.

The complete SMS configuration can be saved in a file with the "Read SMS Config. ..." button and can be sent to another device with the "Send SMS Config. ..." button.

To test a just configured SMS you can send this SMS with the " Trigger " button.

To create a new SMS use the "New..." button. After that the configuration is carried out in three steps:

1. Choose the trigger event. First choose a group on the left side and then requested event on the right. The SMS is sent if the chosen event occurred.

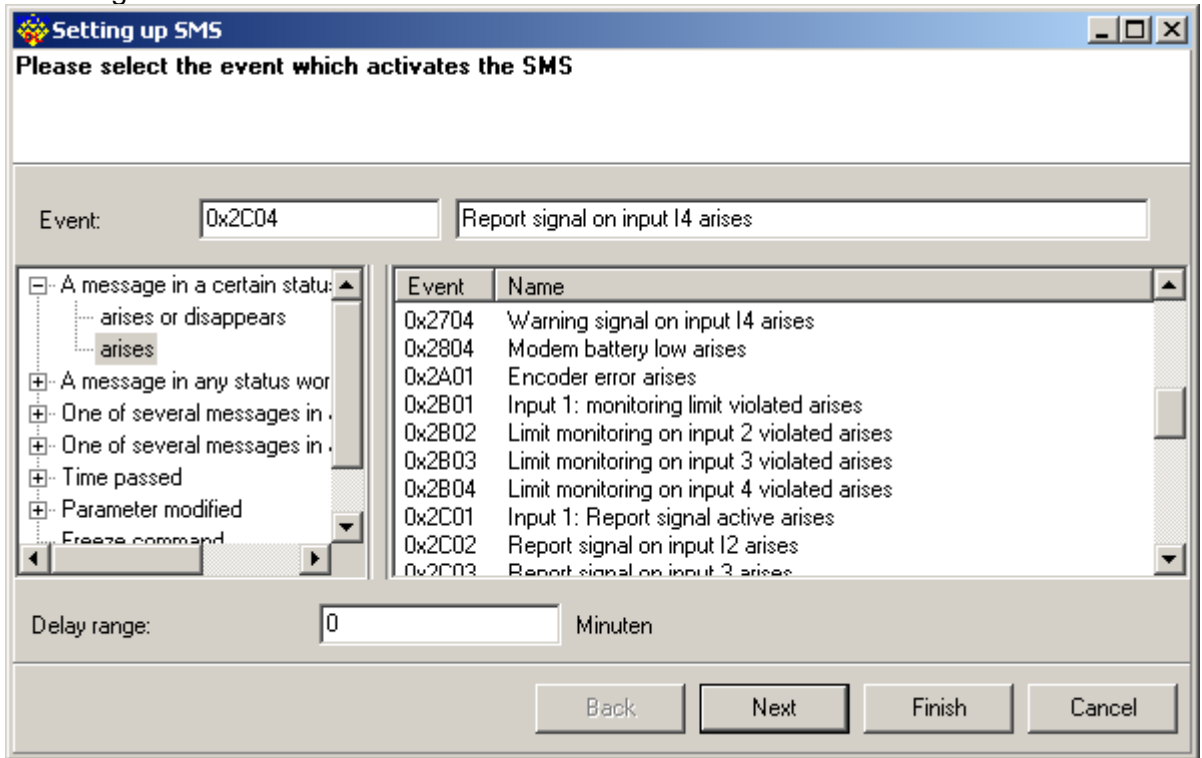

2. Choice of the SMS layout, which has to be sent (contents of the SMS):

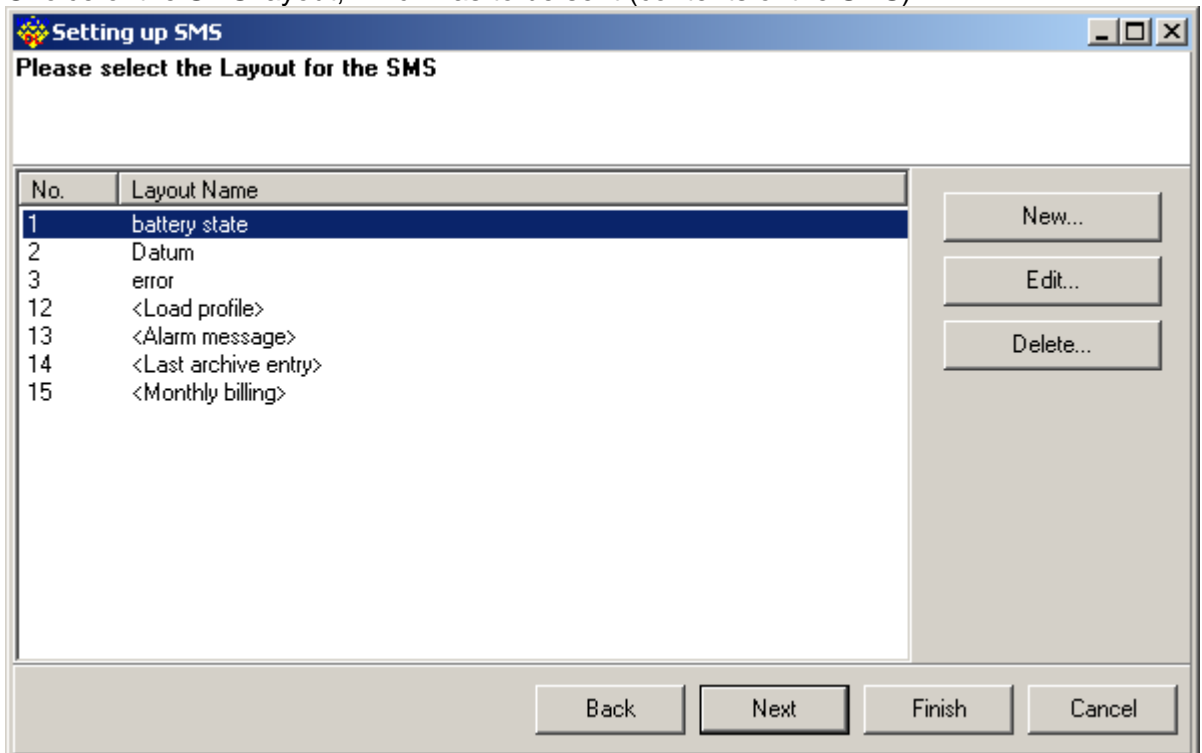

With the "New..." button a new free definable layout can be added. Up to 10 free layouts can be created.

The layouts in brackets are predefined layouts, which can not be changed. These layouts can be used in connection with SMS receive programs.

3. Choice of the receivers:

No.	Name	Tel./Faxnumber	E-Mail	Mess...	Separ...
1	Readiness	0171123...	rediness@public...	Text	CR
2	Egon Miller	0171234...	egon.miller@e-m...	Text	CR
3	Marcus Baker	0151322...	marcus.baker@...	Text	CR
4	Control station F...	0305551...		Text	CR

A new Receiver is created with the "New..." button. To deliver the SMS to a Fax or to an Email address the appropriate gateway numbers have to be set on the page "SMS Settings".

On the next page you can set a second Receiver if necessary.

13.11 Create a SMS-Layout

A free SMS layout can be put together with the help of an address selection:

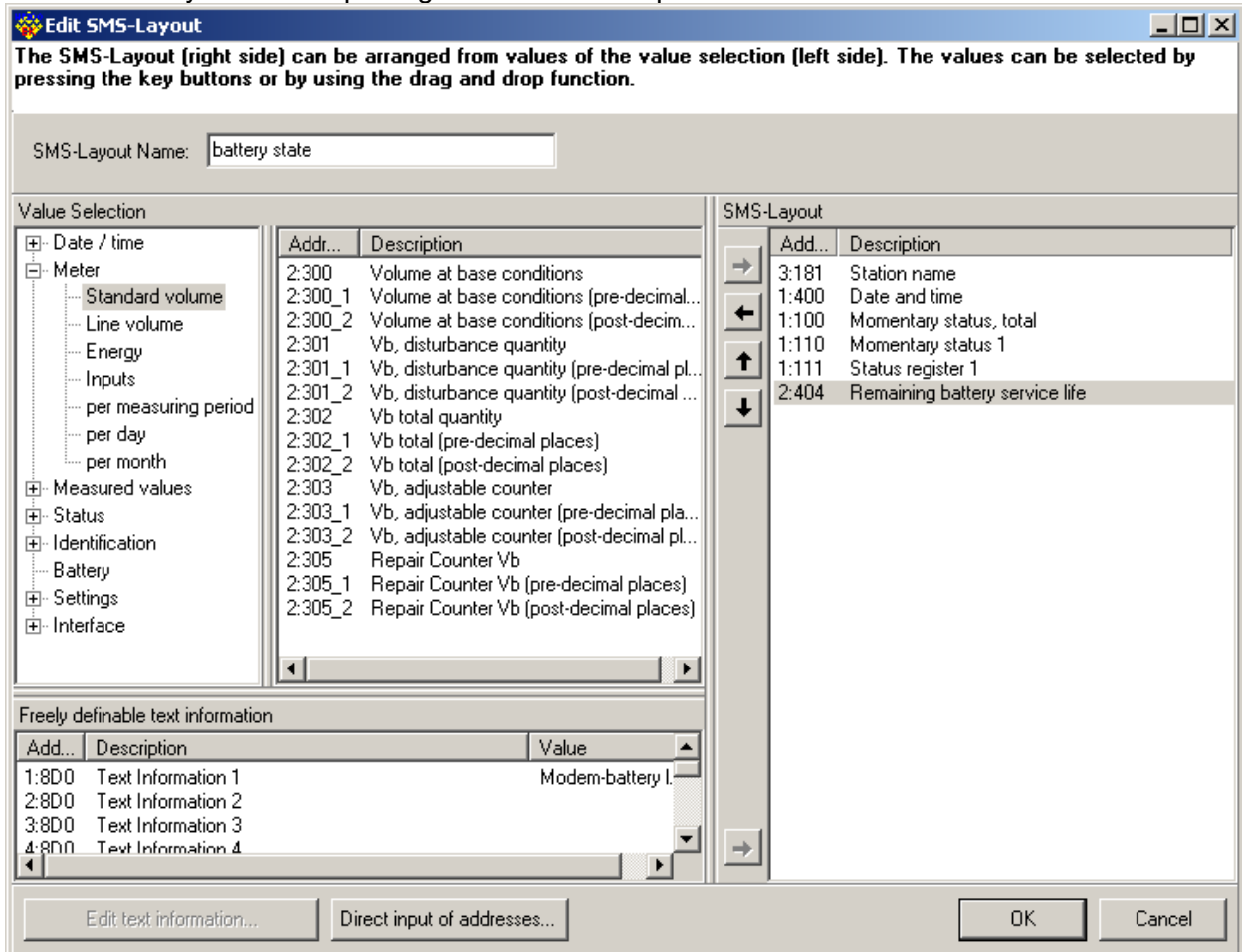

For that drag the entries on the left to the layout on the right with the help of the mouse. Alternatively you can use the arrow keys in the middle. To add free texts to the layout please use the "User text" on the left below. These lines can be edited with "Edit User Text...".

13.12 The Trace function was moved to the file menu

The function to open the Trace window is now located in the file menu.